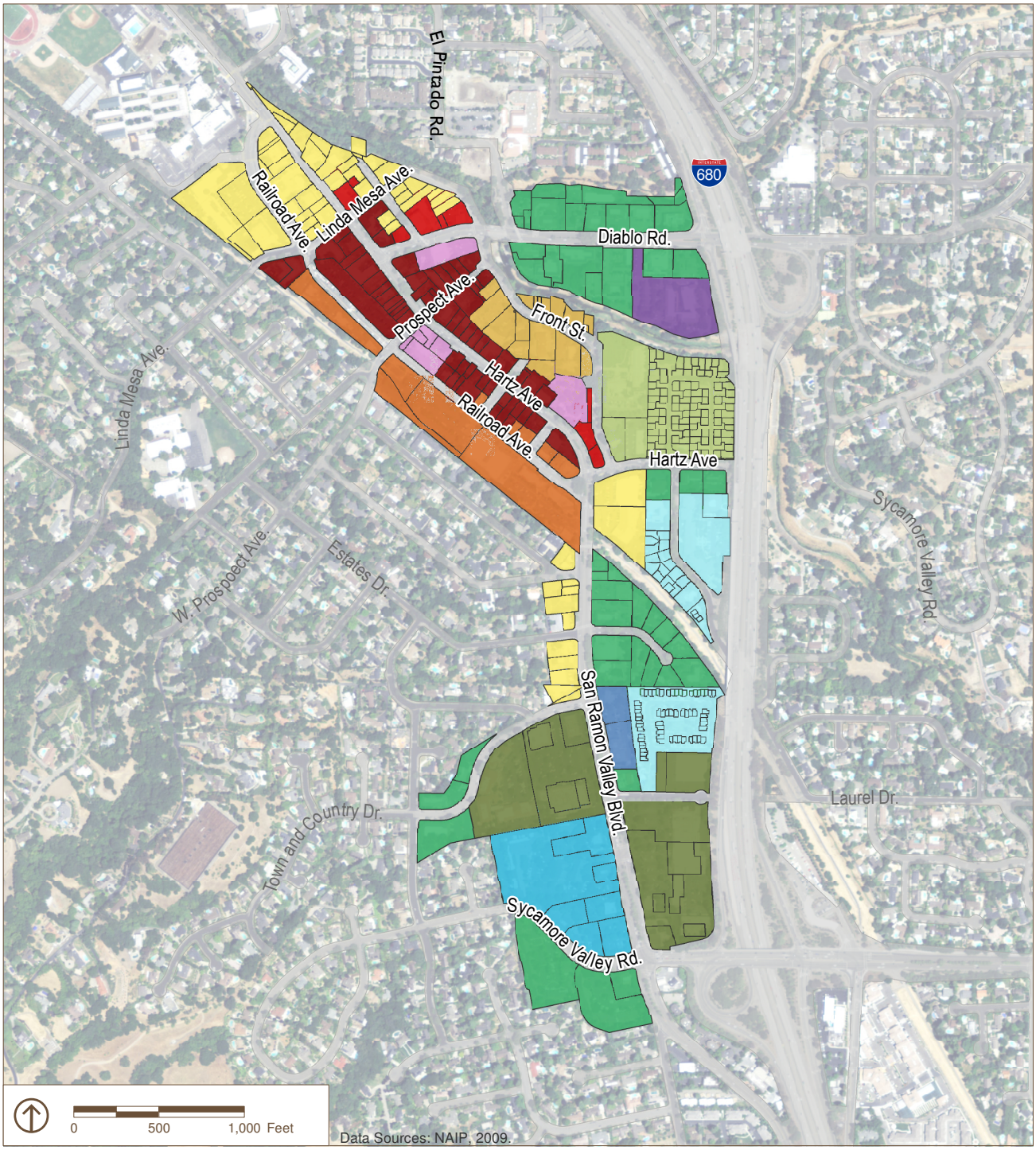

September 2013

Downtown Business District

- Area 1 – Old Town Retail
- Area 2 – OldTown Retail Transition
- Area 2a – Old Town Retail
- Area 3 – Old Town Mixed Use
- Area 4 – Residential-Serving Commercial
- Area 5 – Commercial/Residential Mixed Use
- Area 6 – Business and Professional Office
- Area 7 – Retail
- Area 8 – Retail/Office
- Area 9 – Multifamily Residential High/Medium Density
- Area 10 – Mixed Use
- Area 11 – Special Opportunity District
- Area 12 – Multifamily Residential High Density

FIGURE 6

DOWNTOWN DANVILLE LAND USE DISTRICTS